

GEMELS  
Valvole  
Distributori rotanti



 HYDRAULIC  
COMPONENTS  
& FLUID CONTAMINATION  
CONTROL



All trademarks belong to their respective owners; third party trademarks, product names, trade names, corporate names and company names mentioned may be trademarks of their respective owners or registered trademarks of other companies and are used for instructional purposes and for the benefit of the owner, without any end of Copyright infringement in force.

Tutti i marchi riportati appartengono ai legittimi proprietari; marchi di terzi, nomi di prodotti, nomi commerciali, nomi corporativi e società citati possono essere di proprietà dei rispettivi titolari o registrati da altre società e sono stati utilizzati a puro scopo esplicativo e a beneficio del possessore, senza alcun fine di violazione dei diritti di Copyright vigenti.



# HYDRAULIC SWIVEL JOINTS

Edition. 21.1

**Type**

HYDRAULIC SWIVEL JOINTS

**Sizes**

from 2WAY up to 22WAY

**Ends**

BSP, NPT, SAE, flange

**Pressure**

up to PN420



## Highest reliability

- stator: C40 - aluminium; rotor: S355J2G3 - aluminium.

## Working conditions

- mounting position: vertical;
- axial and radial loads: not allowed;
- max rotating speed: 12 rpm;
- max pressure: 420 bar;
- min/max ambient temperatures:  $-20^{\circ}\text{C}$  /  $+60^{\circ}\text{C}$ ;
- max working temperature:  $90^{\circ}\text{C}$ ;
- standard working range:  $-10^{\circ}\text{C}$  ÷  $80^{\circ}\text{C}$ ;
- rotating/starting torque: according to the design model.

## Fluids

- hydraulic oil - DOT 4 - H2O

## Surface treatments

- rotor: phosphatizing with manganese - nickel plating ENP - hard oxidation;
- stator: hard chromium plating - nickel plating ENP - hard oxidation.

## Sealing components

- seals in buna N - Viton - EPDM - special Teflon rings.

## Accessories (slip ring)

- every model can be supplied with electrical swivel joint according to the requirements of the customers.

## CROSS SECTION

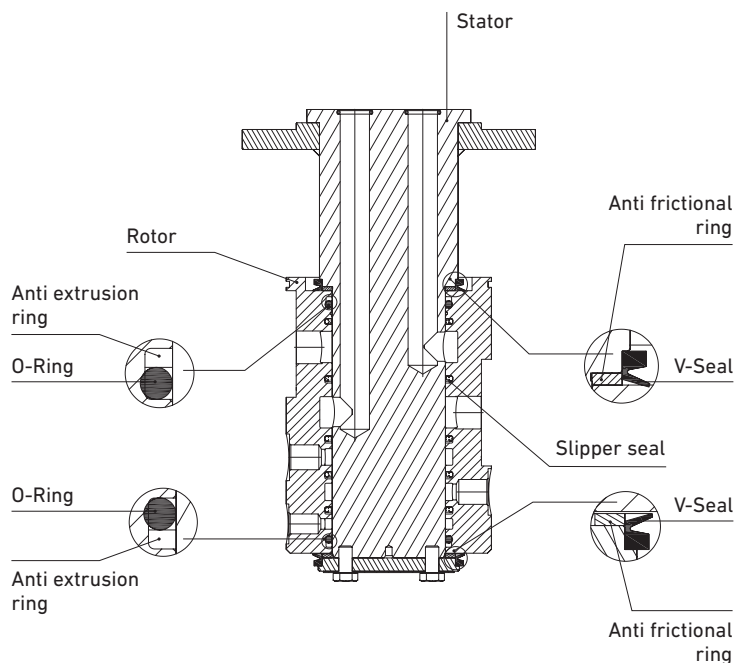

**APPLICATIONS & SOLUTIONS**



**DRILLING RIGS**



**EXCAVATOR/MOBILE CRANE**



**UNDERCARRIAGES**



**CONCRETE MIXER PUMPS**



**HYDRAULIC + SLIP RING TELEHANDLER**



**SLIP RING**

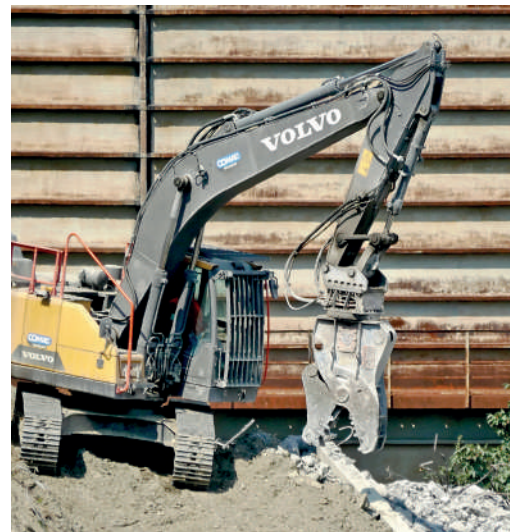

## COMPOSITION OF HYDRAULIC SWIVEL JOINT

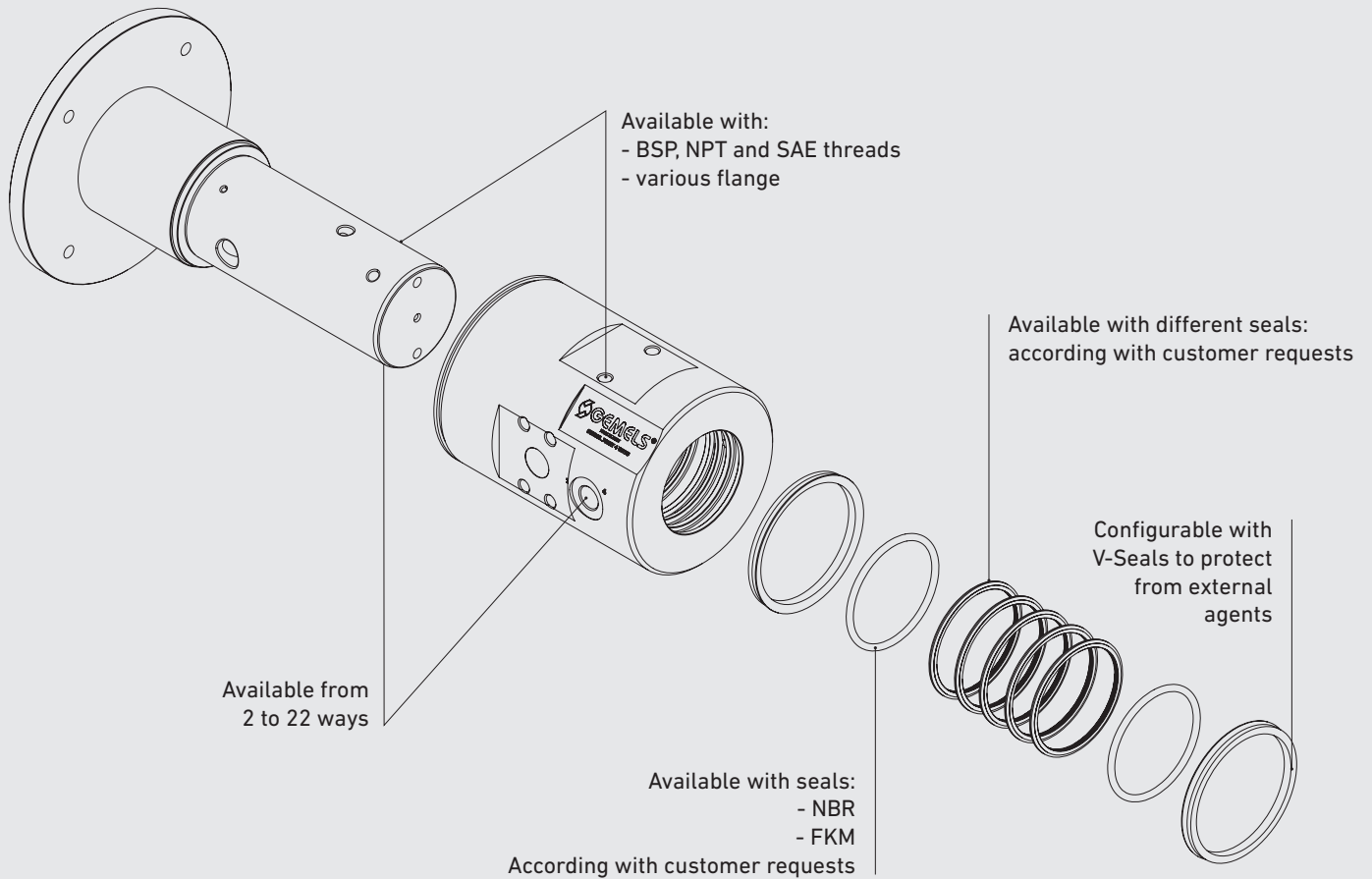



## LubeTeam Hydraulic S.r.l.

*Administration and Headquarter:*

Via Tufara Scautieri, 6

83018 - San Martino Valle Caudina (AV)

*Office and Warehouse:*

S.S. 7 Appia, Km. 237,00

82011 - Airola BN

ITALY

Tel. +39 0823 950 994

Fax +39 0823 412 546

[www.lubeteam.it](http://www.lubeteam.it) [info@lubeteam.it](mailto:info@lubeteam.it)

Italian VAT / C.F. e P.IVA: 01251720627

Follow us



This document is the property of LubeTeam Hydraulic S.r.l. All data reported here are for the exclusive use of the Receiver. Reproduction is not authorized without writing permission, in all or in part of the content of this document, in accordance to Law 633 art. 171, dated April 22, 1941.

Il presente documento è di proprietà della LubeTeam Hydraulic S.r.l. I dati riportati sono per esclusivo del destinatario. La riproduzione, di tutto o in parte, non è autorizzata senza permesso scritto secondo l'art. 171 della L. 633 del 22 Aprile 1941.